

Transport for London
 TfL Operational Property
 Commercial Development
 Windsor House
 42-50 Victoria Street
 SW1H 0TL

Wembley Stadium Station Ownership Plan



A3 Landscape

Date :	24/02/2014
Initials :	IA
Drg No. :	AM-WEMSTC-05
Rev :	A
Scale :	1:1250 at A3

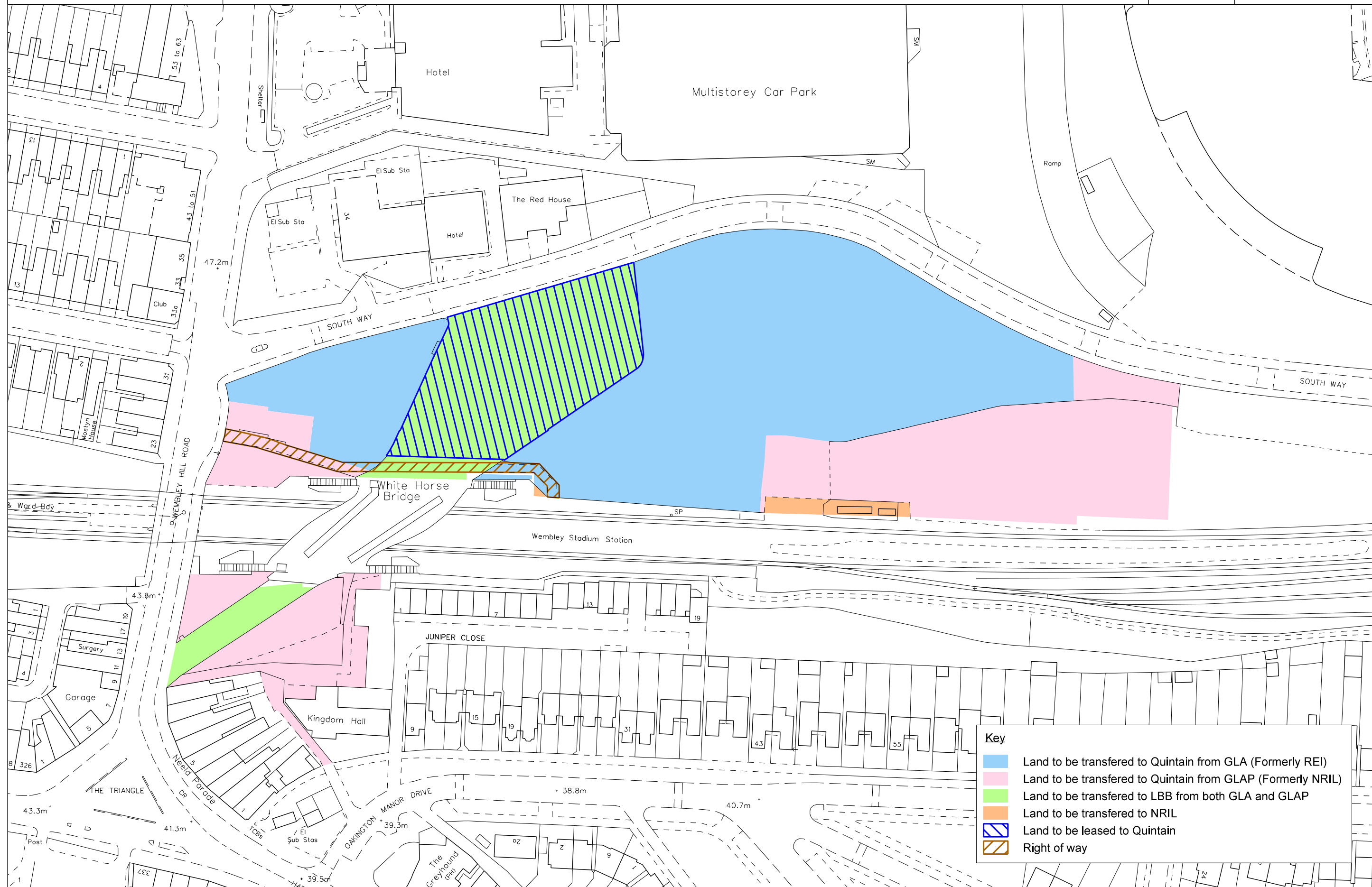

Key	
	Land to be transferred to Quintain from GLA (Formerly REI)
	Land to be transferred to Quintain from GLAP (Formerly NRIL)
	Land to be transferred to LBB from both GLA and GLAP
	Land to be transferred to NRIL
	Land to be leased to Quintain
	Right of way