



NOTES

- Do not scale from this drawing
- Check all dimensions on site
- Subject to site inspection
- This document is for information only and is subject to a preliminary risk analysis to be carried out by all relevant consultants

AREAS

- Refer to area schedule

© Copyright Reserved. ColladoCollins Partners LLP

| Rev | Notes | Date | By | Auth |
|-----|---------------------------------|------------|----|------|
| A | Base Scheme Updated (463 Units) | 23-05-2016 | TG | RC |
| B | Revised to suit BL requirements | 26-05-2016 | TG | RC |
| C | Block D Layouts Shown | 09-06-2016 | TG | RC |
| D | Resi Level 21 Drawing Added | 09-06-2016 | TG | RC |
| E | Block E Layouts Shown | 16-06-2016 | TG | RC |
| F | Resi Level 25 Drawing Added | 16-06-2016 | TG | RC |
| | | | | |
| | | | | |
| | | | | |
| | | | | |

NOTES

Any decisions to be made on the basis of this drawing, whether as to project viability, pre-letting, lease agreements and the like, should make allowance for:

- Design development
- Accurate surveys
- Accurate boundary/site ownership documentation
- Construction methods and building tolerances
- Local Authority/Statutory consents

ColladoCollinsArchitects

17-19 Foley Street
London W1W 6DW
T 020 7580 3490
F 020 7580 2917
info@colladocollins.com
www.colladocollins.com

Date: 12/10/15
Drawn By: AC
Checked by: RC
Scale @ A1: 1 : 200
Scale @ A3:
CAD File No: C:\Revit_Local\14085_Walthamstow Mall
Extension_ADDITIONALUNITS_CENTRAL_t.grey.rvt

Capital & Regional
The Mall Walthamstow - Residential

Podium - Additional Units
PRELIMINARY
14085 . . SK-550

F

Revision



NOTES

- Do not scale from this drawing
- Check all dimensions on site
- Subject to site inspection
- This document is for information only and is subject to a preliminary risk analysis to be carried out by all relevant consultants

AREAS

- Refer to area schedule

| Rev | Notes | Date | By | Auth |
|-----|---------------------------------|------------|----|------|
| A | Base Scheme Updated (463 Units) | 23-05-2016 | TG | RC |
| B | Revised to suit BL requirements | 26-05-2016 | TG | RC |
| C | Block D Layouts Shown | 09-06-2016 | TG | RC |
| D | Resi Level 21 Drawing Added | 09-06-2016 | TG | RC |
| E | Block E Layouts Shown | 16-06-2016 | TG | RC |
| F | Resi Level 25 Drawing Added | 16-06-2016 | TG | RC |
| | | | | |
| | | | | |
| | | | | |
| | | | | |

NOTES

- Any decisions to be made on the basis of this drawing, whether as to project viability, pre-letting, lease agreements and the like, should make allowance for:
 - Design development
 - Accurate surveys
 - Accurate boundary/site ownership documentation
 - Construction methods and building tolerances
 - Local Authority/Statutory consents

ColladoCollinsArchitects

17-19 Foley Street
London W1W 6DW
T 020 7580 3490
F 020 7580 2917
info@colladocollins.com
www.colladocollins.com

Date: 12/10/15
Drawn By: AC
Checked by: RC
Scale @ A1: 1 : 200
Scale @ A3:
CAD File No: C:\Revit_Local\14085_Walthamstow Mall
Extension_ADDITIONALUNITS_CENTRAL_t.grey.rvt

Capital & Regional
The Mall Walthamstow - Residential

Residential Level 01 - Additional Units

PRELIMINARY

14085 . . SK-551

F

Revision

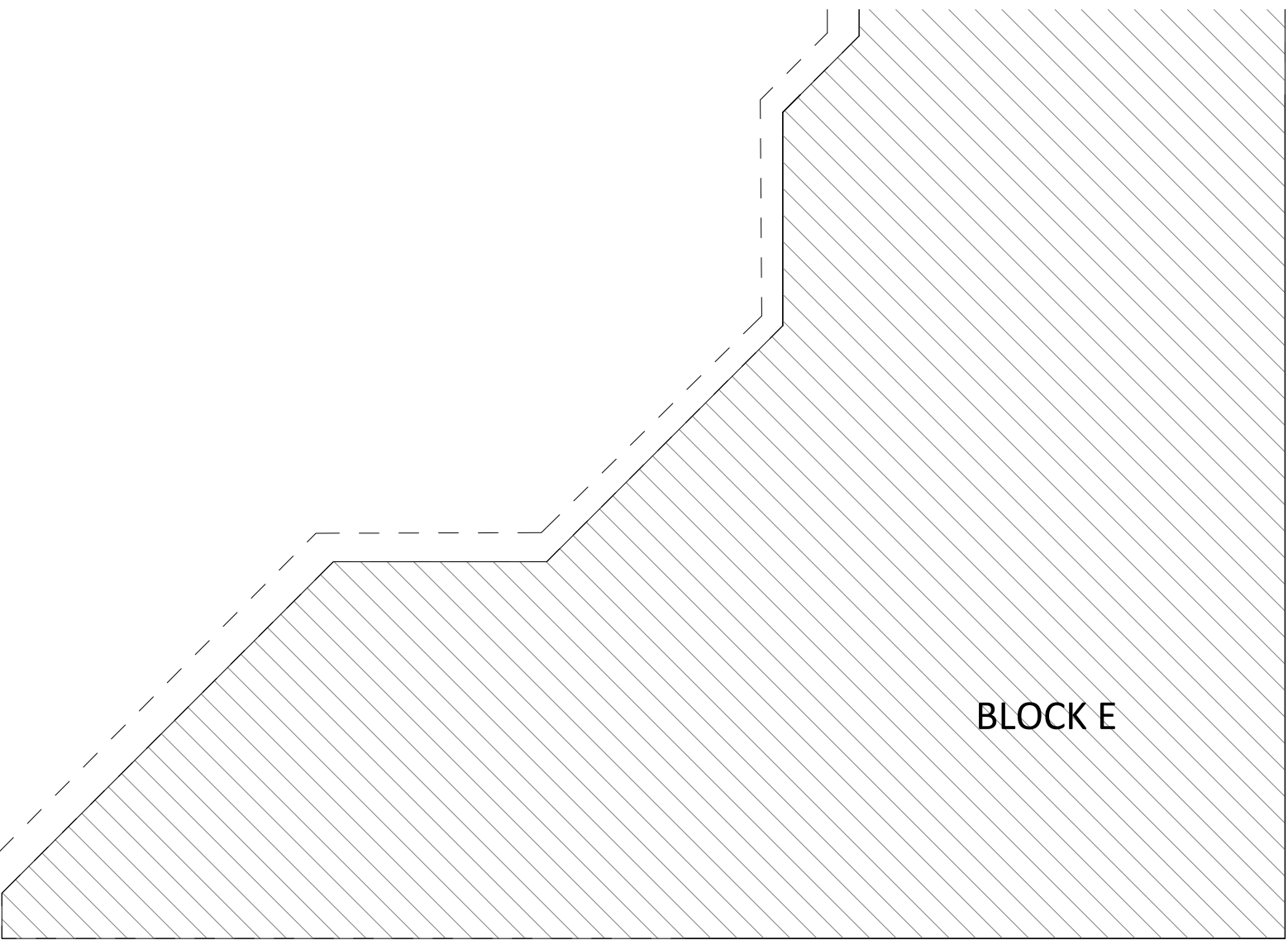

BLOCK D

NOTES

Any decisions to be made on the basis of this drawing, whether as to project viability, pre-letting, lease agreements and the like, should make allowance for:

- Design development
- Accurate surveys
- Accurate boundary/site ownership documentation
- Construction methods and building tolerances
- Local Authority/Statutory consents

17-19 Foley Street
London W1W 6DW
T 020 7580 3490
F 020 7580 2917
info@colladocollins.com
www.colladocollins.com

F
Revision



BLOCK E

BLOCK D

NOTES

- Do not scale from this drawing
- Check all dimensions on site
- Subject to site inspection
- This document is for information only and is subject to a preliminary risk analysis to be carried out by all relevant consultants
- AREAS
- Refer to area schedule

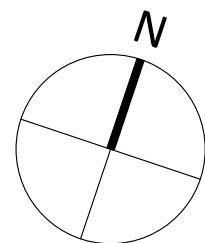

| Rev | Notes | Date | By | Auth |
|-----|---------------------------------|------------|----|------|
| A | Base Scheme Updated (463 Units) | 23-05-2016 | TG | RC |
| B | Revised to suit BL requirements | 26-05-2016 | TG | RC |
| C | Block D Layouts Shown | 09-06-2016 | TG | RC |
| D | Resi Level 21 Drawing Added | 09-06-2016 | TG | RC |
| E | Block E Layouts Shown | 16-06-2016 | TG | RC |
| F | Resi Level 25 Drawing Added | 16-06-2016 | TG | RC |
| | | | | |
| | | | | |
| | | | | |
| | | | | |

NOTES

- Any decisions to be made on the basis of this drawing, whether as to project viability, pre-letting, lease agreements and the like, should make allowance for:
- Design development
 - Accurate surveys
 - Accurate boundary/site ownership documentation
 - Construction methods and building tolerances
 - Local Authority/Statutory consents

ColladoCollinsArchitects

17-19 Foley Street
London W1W 6DW
T 020 7580 3490
F 020 7580 2917
info@colladocollins.com
www.colladocollins.com

Date: 12/10/15
Drawn By: AC
Checked by: RC
Scale @ A1: 1 : 200
Scale @ A3:
CAD File No: C:\Revit_Local\14085_Walthamstow Mall
Extension_ADDITIONALUNITS_CENTRAL_t.grey.rvt

Capital & Regional
The Mall Walthamstow - Residential

Residential Level 03

PRELIMINARY

14085 . . SK-503

F
Revision

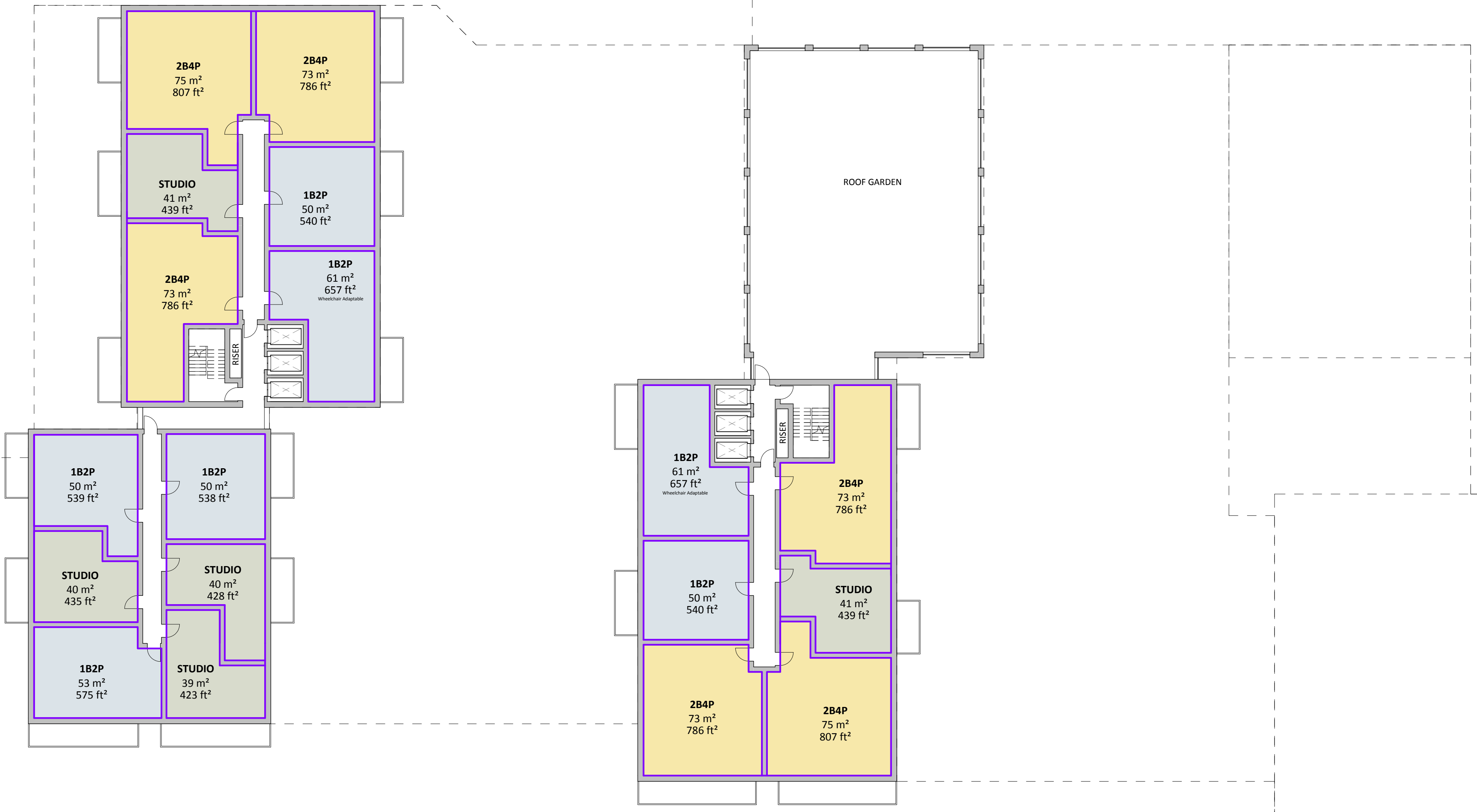

NOTES

- Do not scale from this drawing
 - Check all dimensions on site
 - Subject to site inspection
 - This document is for information only and is subject to a preliminary risk analysis to be carried out by all relevant consultants
- AREAS
- Refer to area schedule

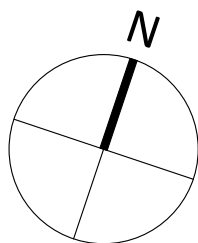

| Rev | Notes | Date | By | Auth |
|-----|---------------------------------|------------|----|------|
| A | Base Scheme Updated (463 Units) | 23-05-2016 | TG | RC |
| B | Revised to suit BL requirements | 26-05-2016 | TG | RC |
| C | Block D Layouts Shown | 09-06-2016 | TG | RC |
| D | Resi Level 21 Drawing Added | 09-06-2016 | TG | RC |
| E | Block E Layouts Shown | 16-06-2016 | TG | RC |
| F | Resi Level 25 Drawing Added | 16-06-2016 | TG | RC |
| | | | | |
| | | | | |
| | | | | |
| | | | | |

NOTES

- Any decisions to be made on the basis of this drawing, whether as to project viability, pre-letting, lease agreements and the like, should make allowance for:
- Design development
 - Accurate surveys
 - Accurate boundary/site ownership documentation
 - Construction methods and building tolerances
 - Local Authority/Statutory consents

ColladoCollinsArchitects

17-19 Foley Street
London W1W 6DW
T 020 7580 3490
F 020 7580 2917
info@colladocollins.com
www.colladocollins.com

Date: 12/10/15
Drawn By: AC
Checked by: RC
Scale @ A1: 1 : 200
Scale @ A3:
CAD File No: C:\Revit_Local\14085_Walthamstow Mall
Extension_ADDITIONALUNITS_CENTRAL_t.grey.rvt

Capital & Regional
The Mall Walthamstow - Residential

Residential Level 12-15

PRELIMINARY

14085 . . SK-512

F

Revision



NOTES

- Do not scale from this drawing
 - Check all dimensions on site
 - Subject to site inspection
 - This document is for information only and is subject to a preliminary risk analysis to be carried out by all relevant consultants
- AREAS
- Refer to area schedule

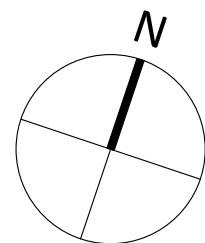

| Rev | Notes | Date | By | Auth |
|-----|---------------------------------|------------|----|------|
| A | Base Scheme Updated (463 Units) | 23-05-2016 | TG | RC |
| B | Revised to suit BL requirements | 26-05-2016 | TG | RC |
| C | Block D Layouts Shown | 09-06-2016 | TG | RC |
| D | Resi Level 21 Drawing Added | 09-06-2016 | TG | RC |
| E | Block E Layouts Shown | 16-06-2016 | TG | RC |
| F | Resi Level 25 Drawing Added | 16-06-2016 | TG | RC |
| | | | | |
| | | | | |
| | | | | |
| | | | | |

NOTES

- Any decisions to be made on the basis of this drawing, whether as to project viability, pre-letting, lease agreements and the like, should make allowance for:
- Design development
 - Accurate surveys
 - Accurate boundary/site ownership documentation
 - Construction methods and building tolerances
 - Local Authority/Statutory consents

ColladoCollinsArchitects

17-19 Foley Street
London W1W 6DW
T 020 7580 3490
F 020 7580 2917
info@colladocollins.com
www.colladocollins.com

Date: 12/10/15
Drawn By: AC
Checked by: RC
Scale @ A1: 1 : 200
Scale @ A3:
CAD File No: C:\Revit_Local\14085_Walthamstow Mall
Extension_ADDITIONALUNITS_CENTRAL_t.grey.rvt

Capital & Regional
The Mall Walthamstow - Residential

Residential Level 16

PRELIMINARY

14085 . . SK-516

F

Revision

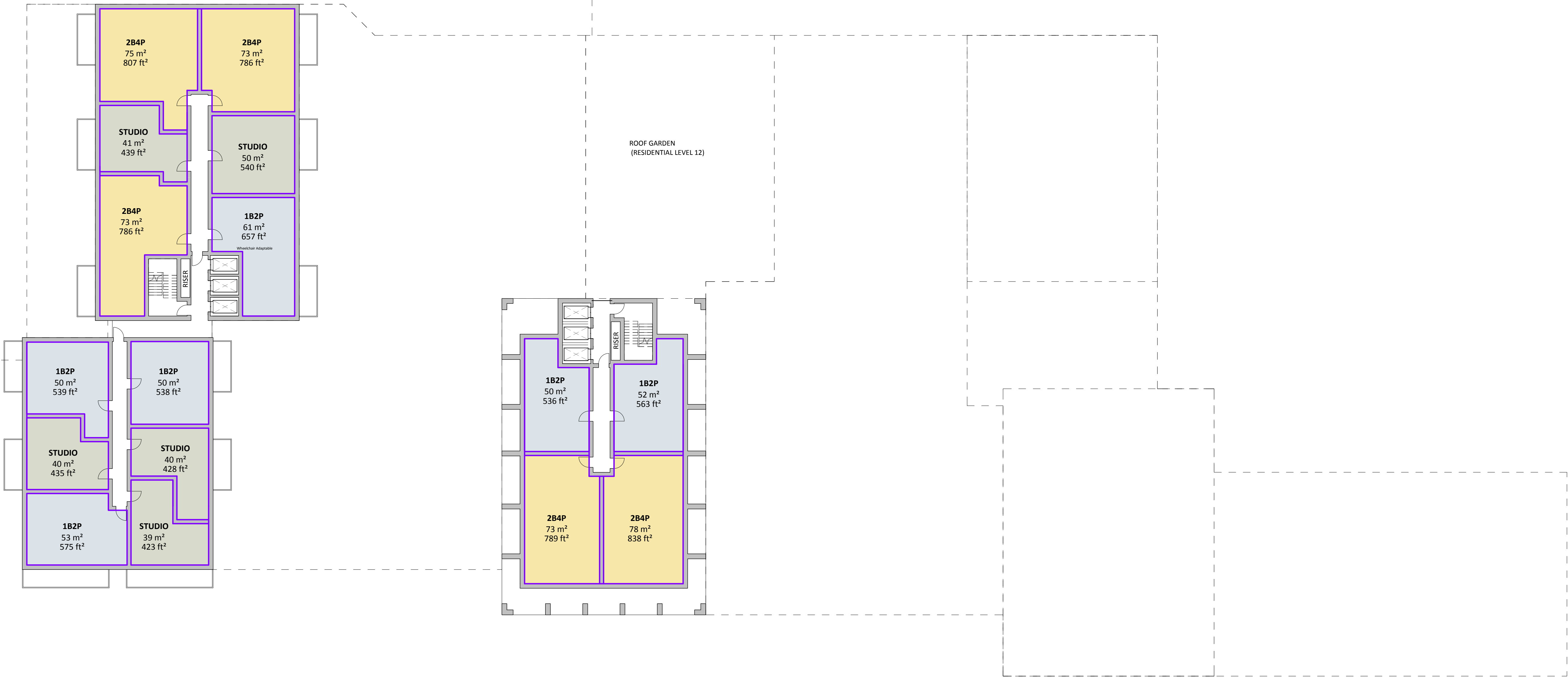

NOTES

- Do not scale from this drawing
- Check all dimensions on site
- Subject to site inspection
- This document is for information only and is subject to a preliminary risk analysis to be carried out by all relevant consultants
- AREAS
- Refer to area schedule

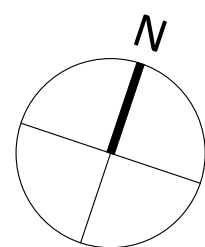

| Rev | Notes | Date | By | Auth |
|-----|---------------------------------|------------|----|------|
| A | Base Scheme Updated (463 Units) | 23-05-2016 | TG | RC |
| B | Revised to suit BL requirements | 26-05-2016 | TG | RC |
| C | Block D Layouts Shown | 09-06-2016 | TG | RC |
| D | Resi Level 21 Drawing Added | 09-06-2016 | TG | RC |
| E | Block E Layouts Shown | 16-06-2016 | TG | RC |
| F | Resi Level 25 Drawing Added | 16-06-2016 | TG | RC |
| | | | | |
| | | | | |
| | | | | |
| | | | | |

NOTES

- Any decisions to be made on the basis of this drawing, whether as to project viability, pre-letting, lease agreements and the like, should make allowance for:
- Design development
- Accurate surveys
- Accurate boundary/site ownership documentation
- Construction methods and building tolerances
- Local Authority/Statutory consents

ColladoCollinsArchitects

17-19 Foley Street
London W1W 6DW
T 020 7580 3490
F 020 7580 2917
info@colladocollins.com
www.colladocollins.com

Date: 03/01/16
Drawn By: AC
Checked by: RC
Scale @ A1: 1 : 200
Scale @ A3:
CAD File No: C:\Revit_Local\14085_Walthamstow Mall
Extension_ADDITIONALUNITS_CENTRAL_t.grey.rvt

Capital & Regional
The Mall Walthamstow - Residential

Residential Level 17

PRELIMINARY

14085 . . SK-517

F
Revision

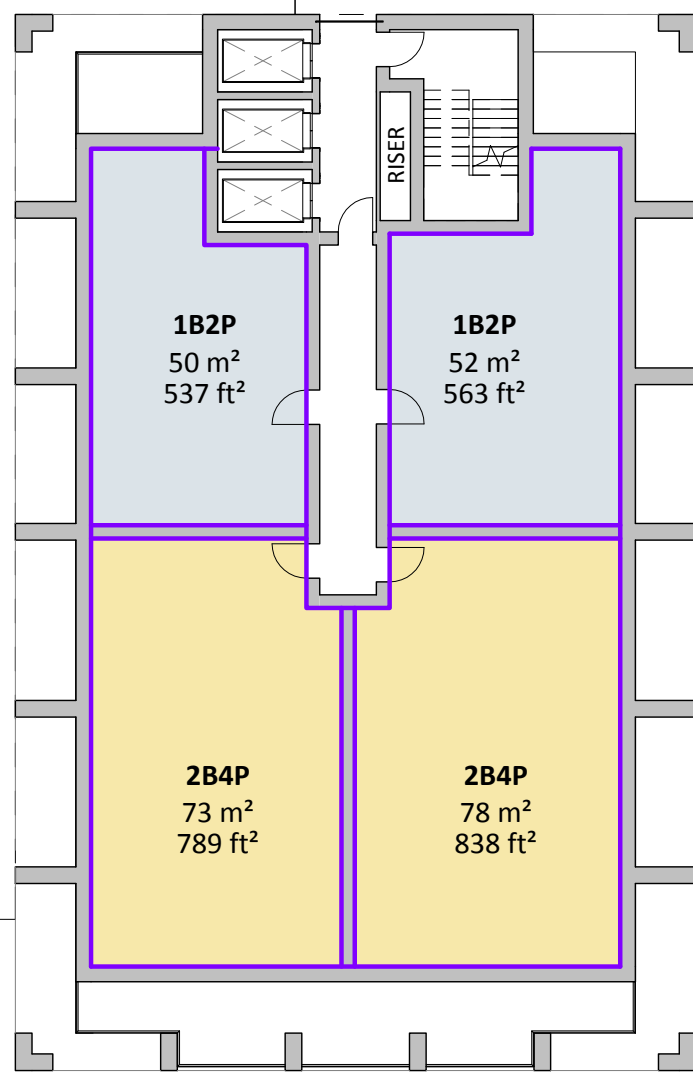
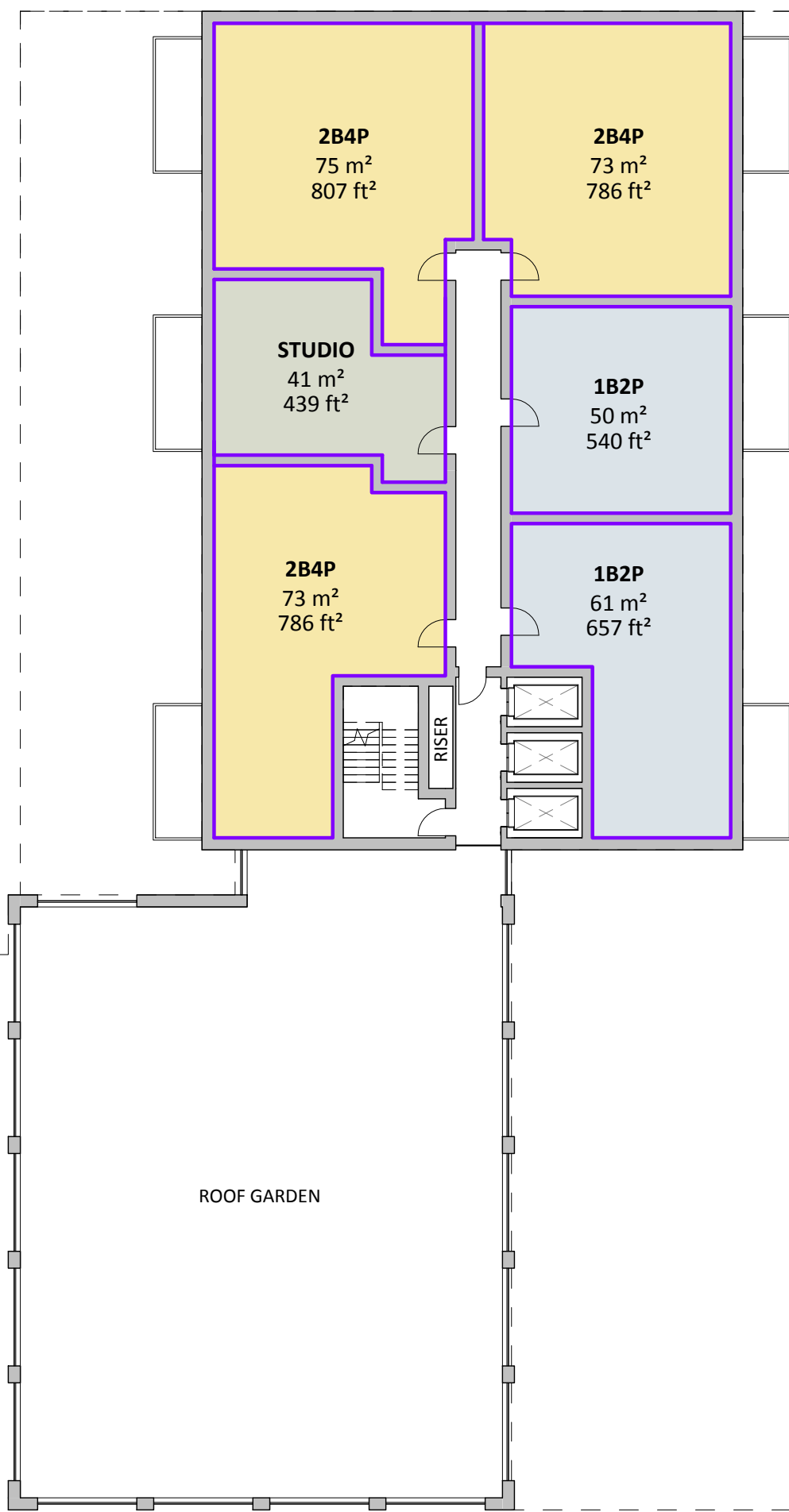

ROOF GARDEN
(RESIDENTIAL LEVEL 12)

ROOF GARDEN

NOTES

- Do not scale from this drawing
- Check all dimensions on site
- Subject to site inspection
- This document is for information only and is subject to a preliminary risk analysis to be carried out by all relevant consultants
- AREAS
- Refer to area schedule

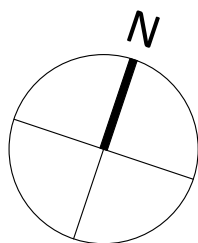

| Rev | Notes | Date | By | Auth |
|-----|---------------------------------|------------|----|------|
| A | Base Scheme Updated (463 Units) | 23-05-2016 | TG | RC |
| B | Revised to suit BL requirements | 26-05-2016 | TG | RC |
| C | Block D Layouts Shown | 09-06-2016 | TG | RC |
| D | Resi Level 21 Drawing Added | 09-06-2016 | TG | RC |
| E | Block E Layouts Shown | 16-06-2016 | TG | RC |
| F | Resi Level 25 Drawing Added | 16-06-2016 | TG | RC |
| | | | | |
| | | | | |
| | | | | |
| | | | | |

NOTES

- Any decisions to be made on the basis of this drawing, whether as to project viability, pre-letting, lease agreements and the like, should make allowance for:
- Design development
- Accurate surveys
- Accurate boundary/site ownership documentation
- Construction methods and building tolerances
- Local Authority/Statutory consents

ColladoCollinsArchitects

17-19 Foley Street
London W1W 6DW
T 020 7580 3490
F 020 7580 2917
info@colladocollins.com
www.colladocollins.com

Date: 05/23/16
Drawn By: AC
Checked by: RC
Scale @ A1: 1 : 200
Scale @ A3:
CAD File No: C:\Revit_Local\14085_Walthamstow Mall
Extension_ADDITIONALUNITS_CENTRAL_t.grey.rvt

Capital & Regional
The Mall Walthamstow - Residential

Residential Level 18-19

PRELIMINARY

14085 . . SK-518

F
Revision

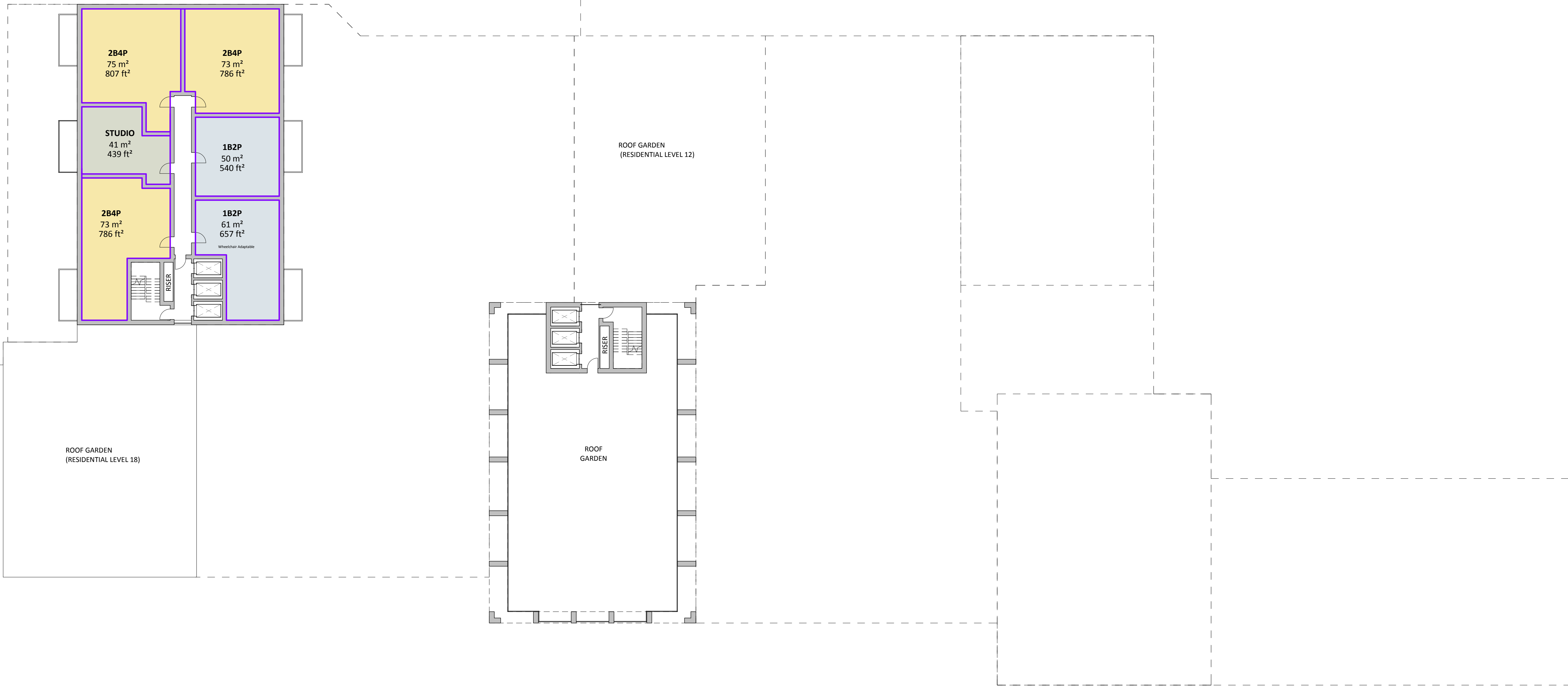

NOTES

- Do not scale from this drawing
- Check all dimensions on site
- Subject to site inspection
- This document is for information only and is subject to a preliminary risk analysis to be carried out by all relevant consultants
- AREAS
- Refer to area schedule

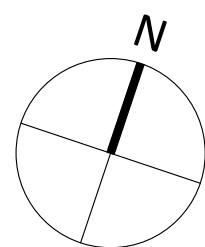

| Rev | Notes | Date | By | Auth |
|-----|---------------------------------|------------|----|------|
| A | Base Scheme Updated (463 Units) | 23-05-2016 | TG | RC |
| B | Revised to suit BL requirements | 26-05-2016 | TG | RC |
| C | Block D Layouts Shown | 09-06-2016 | TG | RC |
| D | Resi Level 21 Drawing Added | 09-06-2016 | TG | RC |
| E | Block E Layouts Shown | 16-06-2016 | TG | RC |
| F | Resi Level 25 Drawing Added | 16-06-2016 | TG | RC |
| | | | | |
| | | | | |
| | | | | |
| | | | | |

NOTES

- Any decisions to be made on the basis of this drawing, whether as to project viability, pre-letting, lease agreements and the like, should make allowance for:
- Design development
- Accurate surveys
- Accurate boundary/site ownership documentation
- Construction methods and building tolerances
- Local Authority/Statutory consents

ColladoCollinsArchitects

17-19 Foley Street
London W1W 6DW
T 020 7580 3490
F 020 7580 2917
info@colladocollins.com
www.colladocollins.com

Date: 12/08/15
Drawn By: AC
Checked by: RC
Scale @ A1: 1 : 200
Scale @ A3:
CAD File No: C:\Revit_Local\14085_Walthamstow Mall
Extension_ADDITIONALUNITS_CENTRAL_t.grey.rvt

Capital & Regional
The Mall Walthamstow - Residential

Residential Level 20

PRELIMINARY

14085 . . SK-520

F

Revision

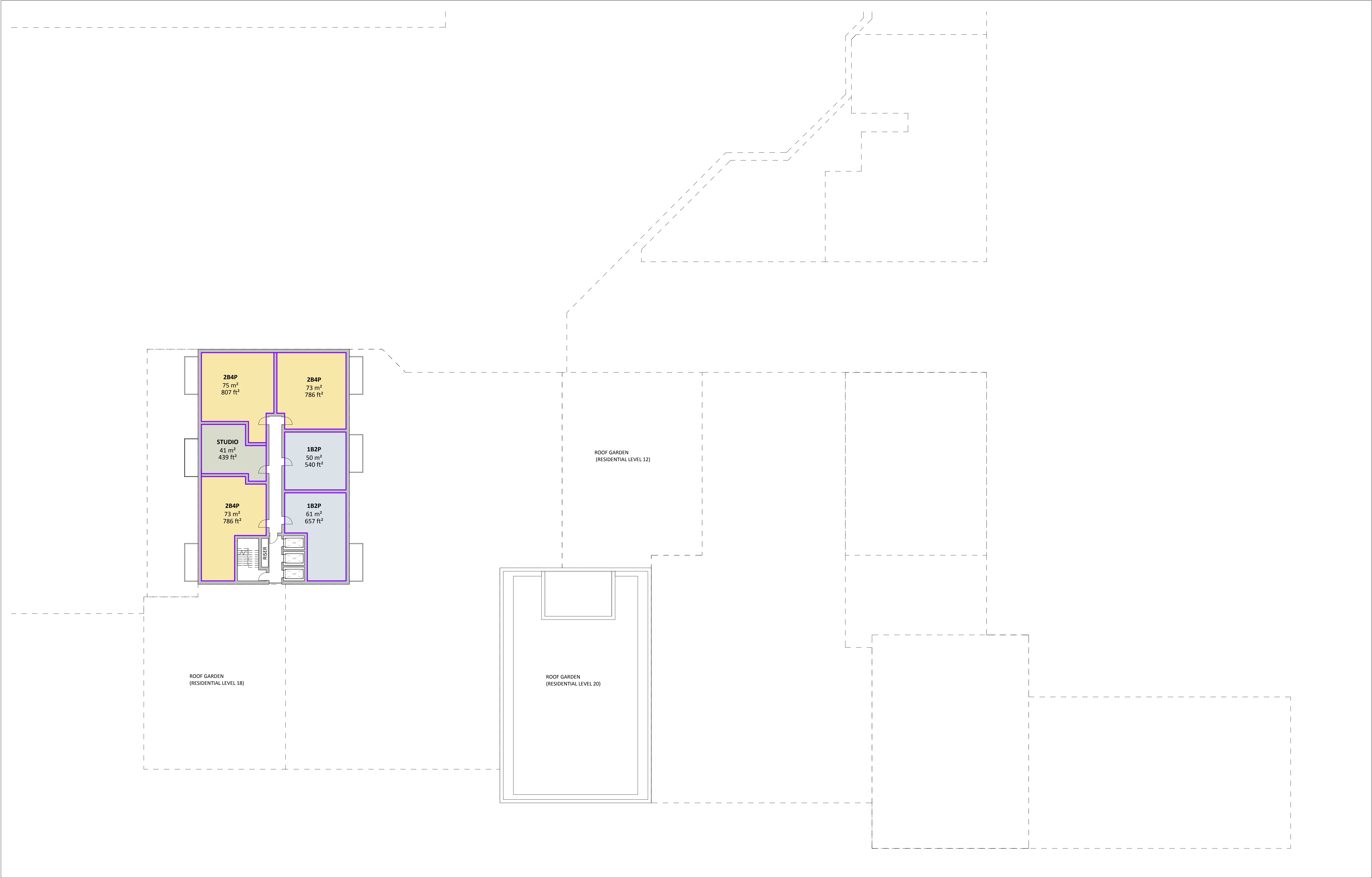

NOTES

- Do not scale from this drawing
- Check all dimensions on site
- Subject to site inspection
- This document is for information only and is subject to a preliminary risk analysis to be carried out by all relevant consultants

AREAS

- Refer to area schedule

© Copyright Reserved. ColladoCollins Partners LLP

| Rev | Notes | Date | By | Auth |
|-----|---------------------------------|------------|----|------|
| A | Base Scheme Updated (463 Units) | 23-05-2016 | TG | RC |
| B | Revised to suit BL requirements | 26-05-2016 | TG | RC |
| C | Block D Layouts Shown | 09-06-2016 | TG | RC |
| D | Resi Level 21 Drawing Added | 09-06-2016 | TG | RC |
| E | Block E Layouts Shown | 16-06-2016 | TG | RC |
| F | Resi Level 25 Drawing Added | 16-06-2016 | TG | RC |
| | | | | |
| | | | | |
| | | | | |
| | | | | |

NOTES

Any decisions to be made on the basis of this drawing, whether as to project viability, pre-letting, lease agreements and the like, should make allowance for:

- Design development
- Accurate surveys
- Accurate boundary/site ownership documentation
- Construction methods and building tolerances
- Local Authority/Statutory consents

ColladoCollinsArchitects

17-19 Foley Street
London W1W 6DW
T 020 7580 3490
F 020 7580 2917
info@colladocollins.com
www.colladocollins.com

Date: 06/09/16
Drawn By: AC
Checked by: RC
Scale @ A1: 1 : 200
Scale @ A3:
CAD File No: C:\Revit_Local\14085_Walthamstow Mall
Extension_ADDITIONALUNITS_CENTRAL_t.grey.rvt

Capital & Regional
The Mall Walthamstow - Residential

Residential Level 21-23

PRELIMINARY

14085 . . SK-521

F

Revision

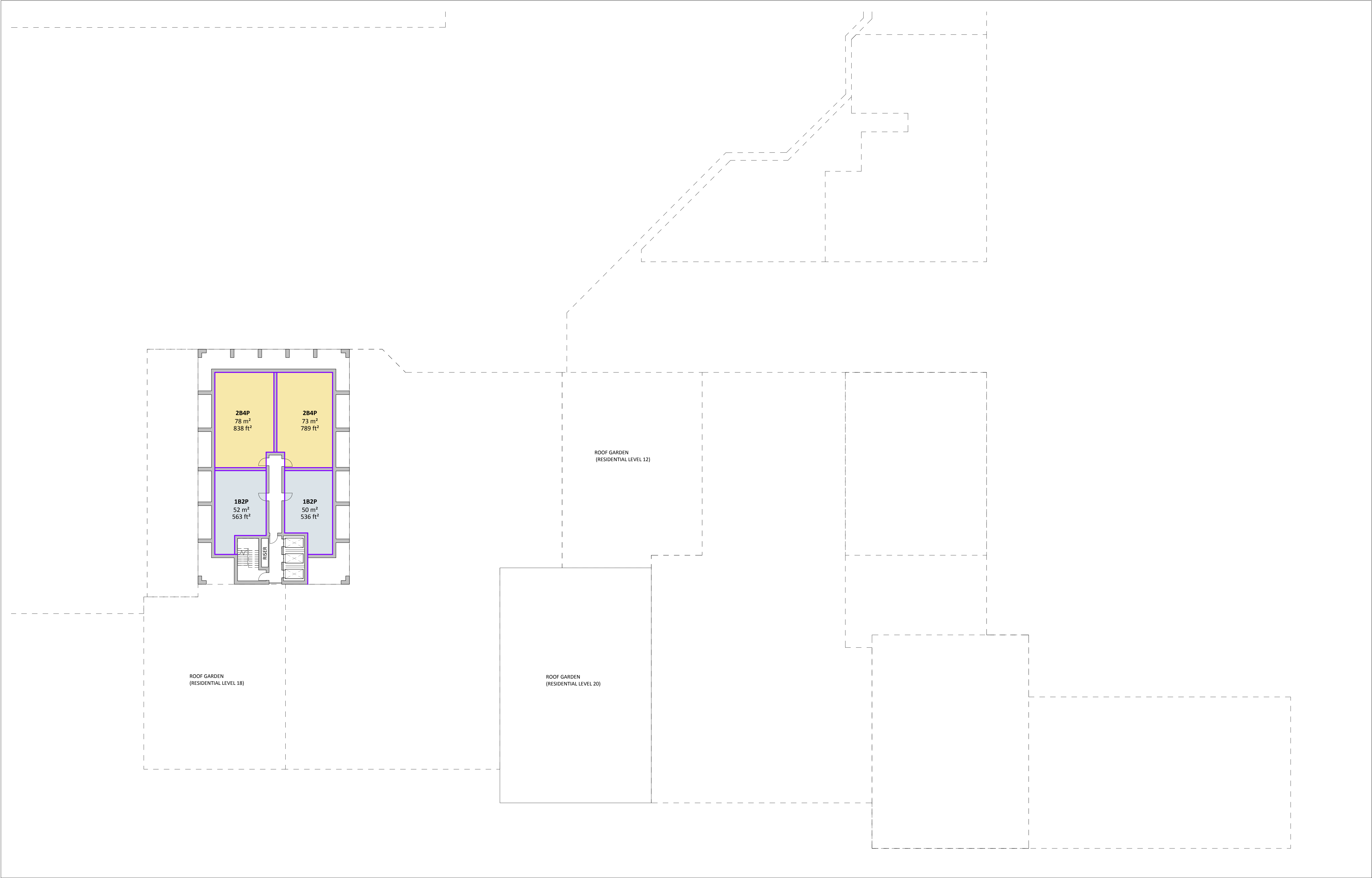

NOTES

- Do not scale from this drawing
- Check all dimensions on site
- Subject to site inspection
- This document is for information only and is subject to a preliminary risk analysis to be carried out by all relevant consultants

AREAS

- Refer to area schedule

© Copyright Reserved. ColladoCollins Partners LLP

| Rev | Notes | Date | By | Auth |
|-----|---------------------------------|------------|----|------|
| A | Base Scheme Updated (463 Units) | 23-05-2016 | TG | RC |
| B | Revised to suit BL requirements | 26-05-2016 | TG | RC |
| C | Block D Layouts Shown | 09-06-2016 | TG | RC |
| D | Resi Level 21 Drawing Added | 09-06-2016 | TG | RC |
| E | Block E Layouts Shown | 16-06-2016 | TG | RC |
| F | Resi Level 25 Drawing Added | 16-06-2016 | TG | RC |
| | | | | |
| | | | | |
| | | | | |
| | | | | |

NOTES

Any decisions to be made on the basis of this drawing, whether as to project viability, pre-letting, lease agreements and the like, should make allowance for:

- Design development
- Accurate surveys
- Accurate boundary/site ownership documentation
- Construction methods and building tolerances
- Local Authority/Statutory consents

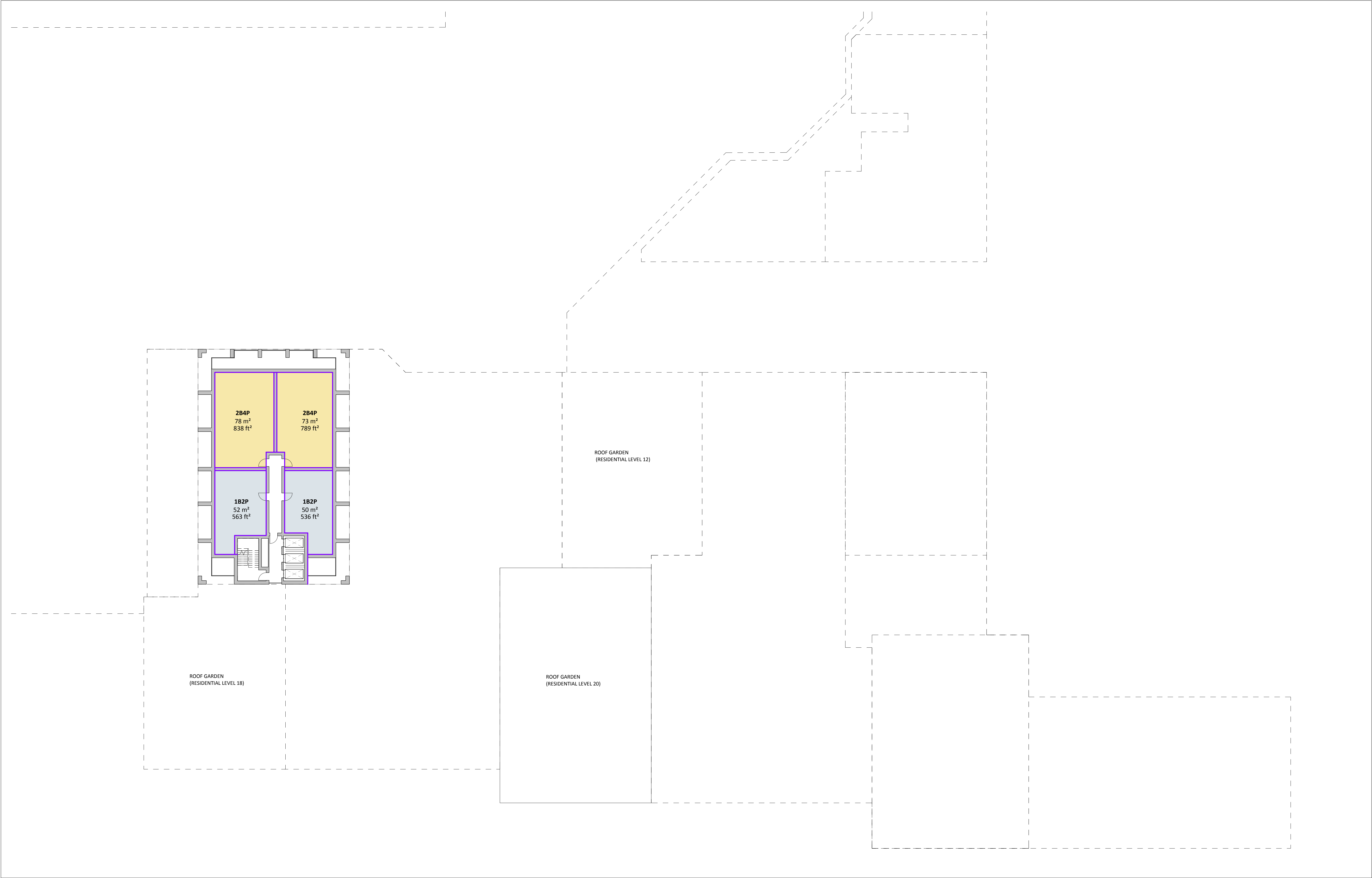

NOTES

- Do not scale from this drawing
- Check all dimensions on site
- Subject to site inspection
- This document is for information only and is subject to a preliminary risk analysis to be carried out by all relevant consultants

AREAS

- Refer to area schedule

© Copyright Reserved. ColladoCollins Partners LLP

| Rev | Notes | Date | By | Auth |
|-----|---------------------------------|------------|----|------|
| A | Base Scheme Updated (463 Units) | 23-05-2016 | TG | RC |
| B | Revised to suit BL requirements | 26-05-2016 | TG | RC |
| C | Block D Layouts Shown | 09-06-2016 | TG | RC |
| D | Resi Level 21 Drawing Added | 09-06-2016 | TG | RC |
| E | Block E Layouts Shown | 16-06-2016 | TG | RC |
| F | Resi Level 25 Drawing Added | 16-06-2016 | TG | RC |
| | | | | |
| | | | | |
| | | | | |
| | | | | |

NOTES

Any decisions to be made on the basis of this drawing, whether as to project viability, pre-letting, lease agreements and the like, should make allowance for:

- Design development
- Accurate surveys
- Accurate boundary/site ownership documentation
- Construction methods and building tolerances
- Local Authority/Statutory consents

ColladoCollinsArchitects

17-19 Foley Street
London W1W 6DW
T 020 7580 3490
F 020 7580 2917
info@colladocollins.com
www.colladocollins.com

Date: 06/16/16
Drawn By: AC
Checked by: RC
Scale @ A1: 1 : 200
Scale @ A3:
CAD File No: C:\Revit_Local\14085_Walthamstow Mall
Extension_ADDITIONALUNITS_CENTRAL_t.grey.rvt

Capital & Regional
The Mall Walthamstow - Residential

Residential Level 25-26
PRELIMINARY
14085 . . SK-525

F
Revision

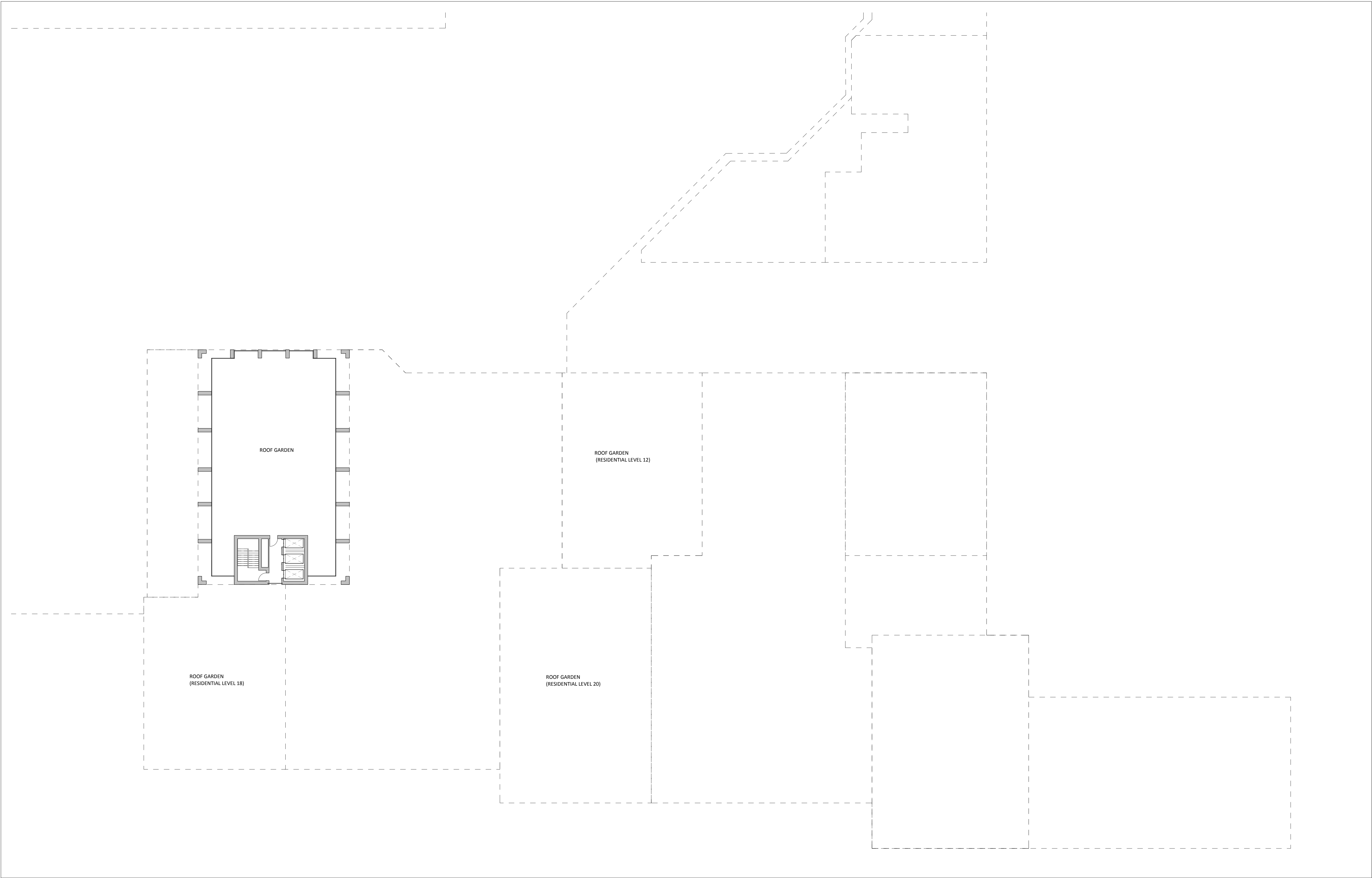

NOTES

- Do not scale from this drawing
 - Check all dimensions on site
 - Subject to site inspection
 - This document is for information only and is subject to a preliminary risk analysis to be carried out by all relevant consultants
- AREAS
- Refer to area schedule

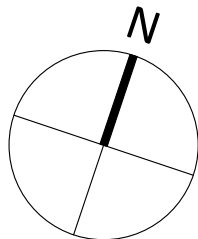

| Rev | Notes | Date | By | Auth |
|-----|---------------------------------|------------|----|------|
| A | Base Scheme Updated (463 Units) | 23-05-2016 | TG | RC |
| B | Revised to suit BL requirements | 26-05-2016 | TG | RC |
| C | Block D Layouts Shown | 09-06-2016 | TG | RC |
| D | Resi Level 21 Drawing Added | 09-06-2016 | TG | RC |
| E | Block E Layouts Shown | 16-06-2016 | TG | RC |
| F | Resi Level 25 Drawing Added | 16-06-2016 | TG | RC |
| | | | | |
| | | | | |
| | | | | |
| | | | | |

NOTES

- Any decisions to be made on the basis of this drawing, whether as to project viability, pre-letting, lease agreements and the like, should make allowance for:
- Design development
 - Accurate surveys
 - Accurate boundary/site ownership documentation
 - Construction methods and building tolerances
 - Local Authority/Statutory consents

ColladoCollinsArchitects

17-19 Foley Street
London W1W 6DW
T 020 7580 3490
F 020 7580 2917
info@colladocollins.com
www.colladocollins.com

Date: 12/10/15
Drawn By: AC
Checked by: RC
Scale @ A1: 1 : 200
Scale @ A3:
CAD File No: C:\Revit_Local\14085_Walthamstow Mall
Extension_ADDITIONALUNITS_CENTRAL_t.grey.rvt

Capital & Regional
The Mall Walthamstow - Residential

Roof Garden
PRELIMINARY

14085 . . SK-527

F
Revision



NOTES

- Do not scale from this drawing
- Check all dimensions on site
- Subject to site inspection
- This document is for information only and is subject to a preliminary risk analysis to be carried out by all relevant consultants

© Copyright Reserved. ColladoCollins Partners LLP

| Rev | Notes | Date | By | Auth |
|-----|---------------------------------|------------|----|------|
| A | Base Scheme Updated (463 Units) | 23-05-2016 | TG | RC |
| B | Revised to suit BL requirements | 26-05-2016 | TG | RC |
| C | Block D Layouts Shown | 09-06-2016 | TG | RC |
| D | Resi Level 21 Drawing Added | 09-06-2016 | TG | RC |
| E | Block E Layouts Shown | 16-06-2016 | TG | RC |
| F | Resi Level 25 Drawing Added | 16-06-2016 | TG | RC |
| | | | | |
| | | | | |
| | | | | |
| | | | | |

NOTES

Any decisions to be made on the basis of this drawing, whether as to project viability, pre-letting, lease agreements and the like, should make allowance for:

- Design development
- Accurate surveys
- Accurate boundary/site ownership documentation
- Construction methods and building tolerances
- Local Authority/Statutory consents

ColladoCollinsArchitects

17-19 Foley Street
London W1W 6DW
T 020 7580 3490
F 020 7580 2917
info@colladocollins.com
www.colladocollins.com

Date: 03/01/16
Drawn By: AC
Checked by: RC
Scale @ A1: 1 : 200
Scale @ A3:
CAD File No: C:\Revit_Local\14085_Walthamstow Mall
Extension_ADDITIONALUNITS_CENTRAL_t.grey.rvt

Capital & Regional
The Mall Walthamstow - Residential

Roof Plan

PRELIMINARY

14085 . . SK-528

F

Revision

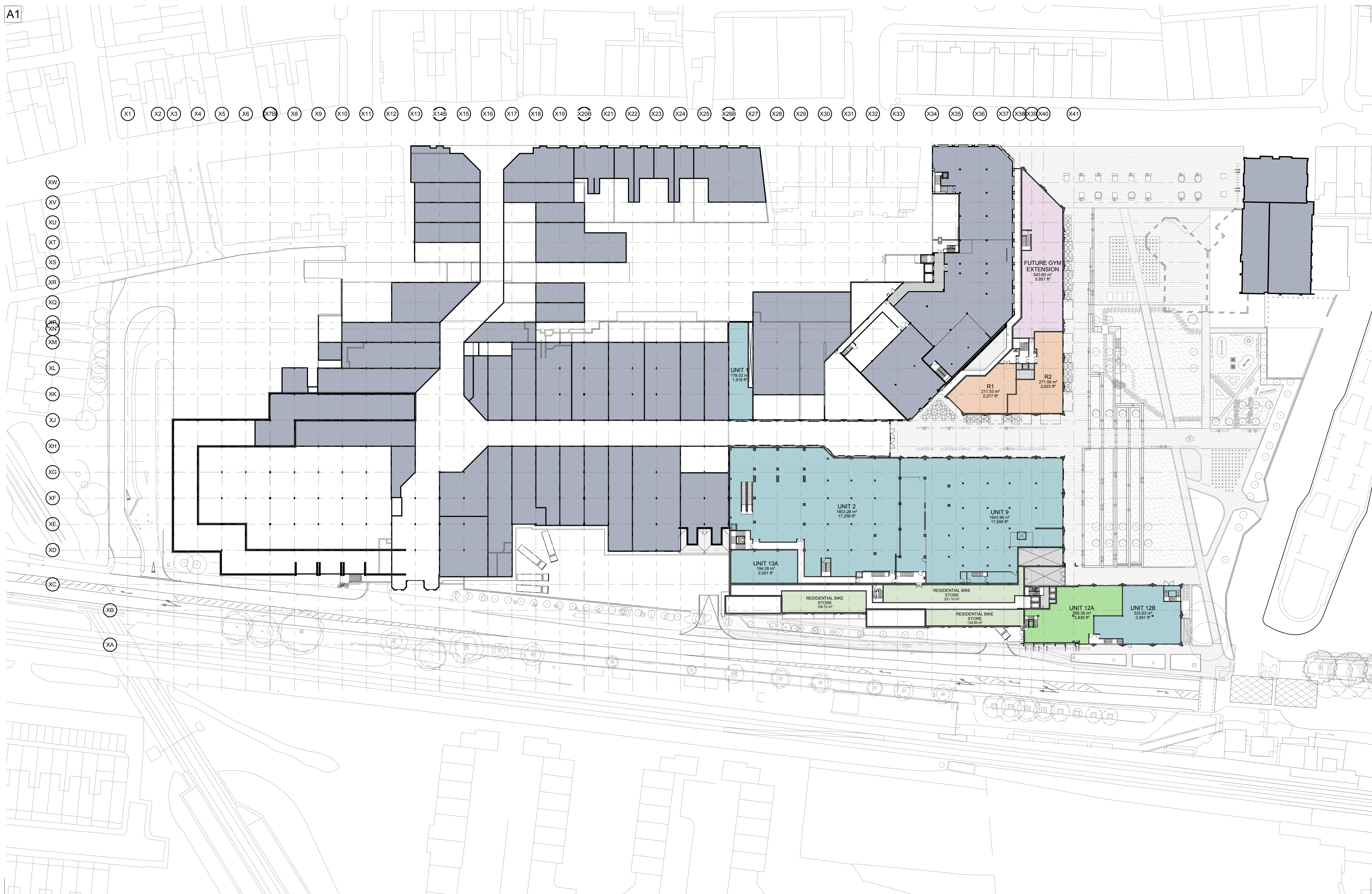

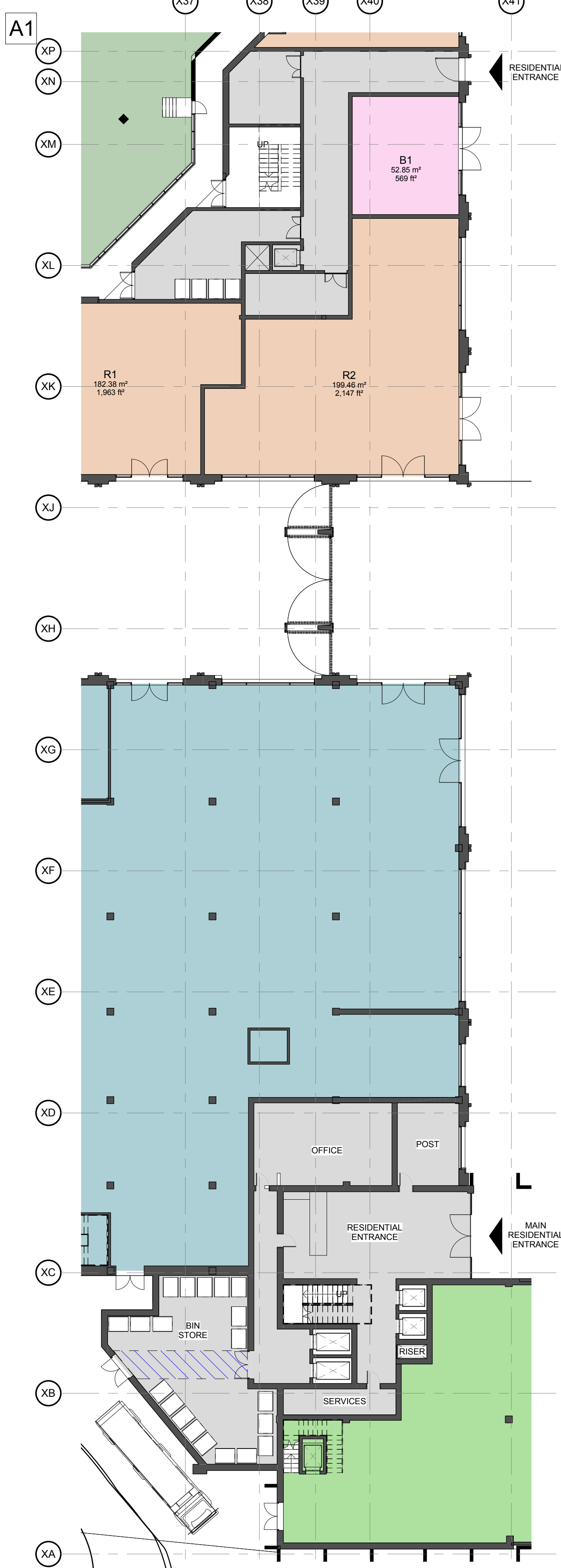

Ground Floor Residential
1 : 200

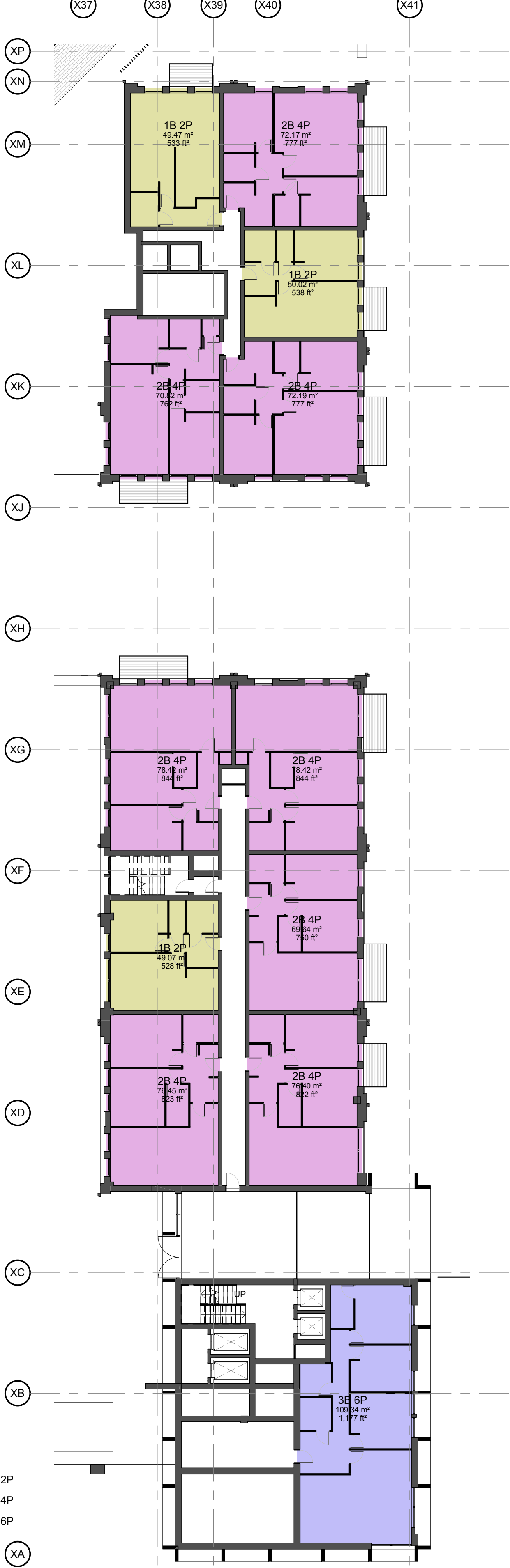

Podium Level Plan
1 : 200

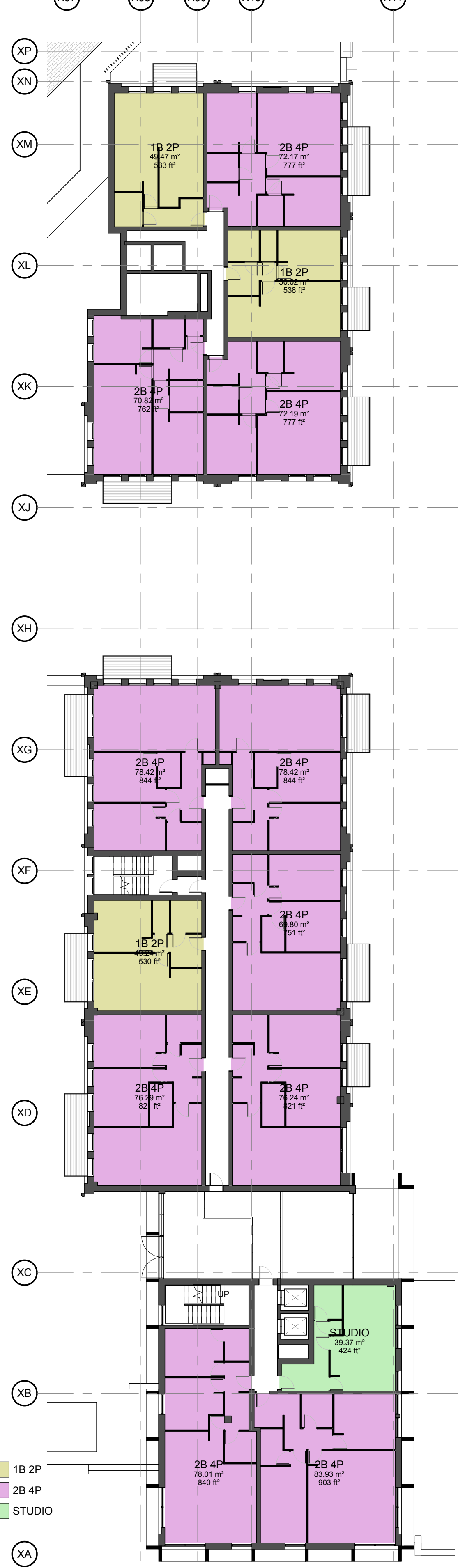

Second Floor Residential
1 : 200

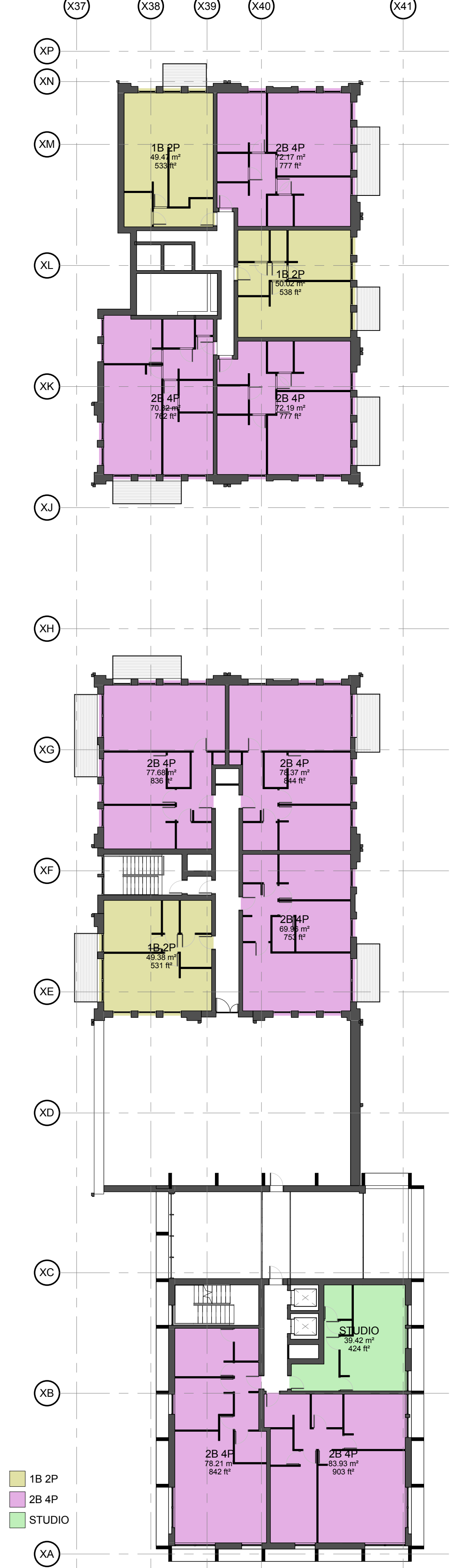

Third Floor Residential
1 : 200

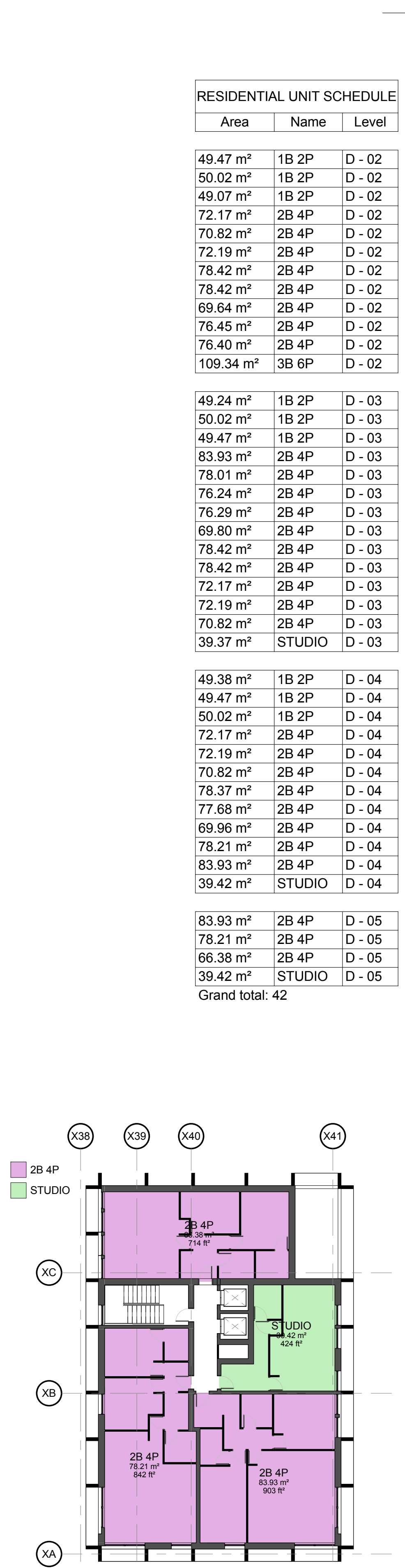

Fourth Floor Residential
1 : 200

| RESIDENTIAL UNIT SCHEDULE | | |
|---------------------------|--------|--------|
| Area | Name | Level |
| 49.47 m ² | 1B 2P | D - 02 |
| 50.02 m ² | 1B 2P | D - 02 |
| 49.07 m ² | 1B 2P | D - 02 |
| 72.17 m ² | 2B 4P | D - 02 |
| 70.82 m ² | 2B 4P | D - 02 |
| 72.19 m ² | 2B 4P | D - 02 |
| 78.42 m ² | 2B 4P | D - 02 |
| 78.42 m ² | 2B 4P | D - 02 |
| 69.64 m ² | 2B 4P | D - 02 |
| 76.45 m ² | 2B 4P | D - 02 |
| 109.34 m ² | 3B 6P | D - 02 |
| 49.24 m ² | 1B 2P | D - 03 |
| 50.02 m ² | 1B 2P | D - 03 |
| 49.47 m ² | 1B 2P | D - 03 |
| 83.93 m ² | 2B 4P | D - 03 |
| 78.01 m ² | 2B 4P | D - 03 |
| 76.24 m ² | 2B 4P | D - 03 |
| 76.29 m ² | 2B 4P | D - 03 |
| 69.80 m ² | 2B 4P | D - 03 |
| 78.42 m ² | 2B 4P | D - 03 |
| 78.42 m ² | 2B 4P | D - 03 |
| 72.17 m ² | 2B 4P | D - 03 |
| 72.19 m ² | 2B 4P | D - 03 |
| 70.82 m ² | 2B 4P | D - 03 |
| 39.37 m ² | STUDIO | D - 03 |
| 49.38 m ² | 1B 2P | D - 04 |
| 49.47 m ² | 1B 2P | D - 04 |
| 50.02 m ² | 1B 2P | D - 04 |
| 72.17 m ² | 2B 4P | D - 04 |
| 72.19 m ² | 2B 4P | D - 04 |
| 70.82 m ² | 2B 4P | D - 04 |
| 78.37 m ² | 2B 4P | D - 04 |
| 77.68 m ² | 2B 4P | D - 04 |
| 69.96 m ² | 2B 4P | D - 04 |
| 78.21 m ² | 2B 4P | D - 04 |
| 83.93 m ² | 2B 4P | D - 04 |
| 39.42 m ² | STUDIO | D - 04 |
| 83.93 m ² | 2B 4P | D - 05 |
| 78.21 m ² | 2B 4P | D - 05 |
| 66.38 m ² | 2B 4P | D - 05 |
| 39.42 m ² | STUDIO | D - 05 |
| Grand total: 42 | | |

WORK-IN-PROGRESS

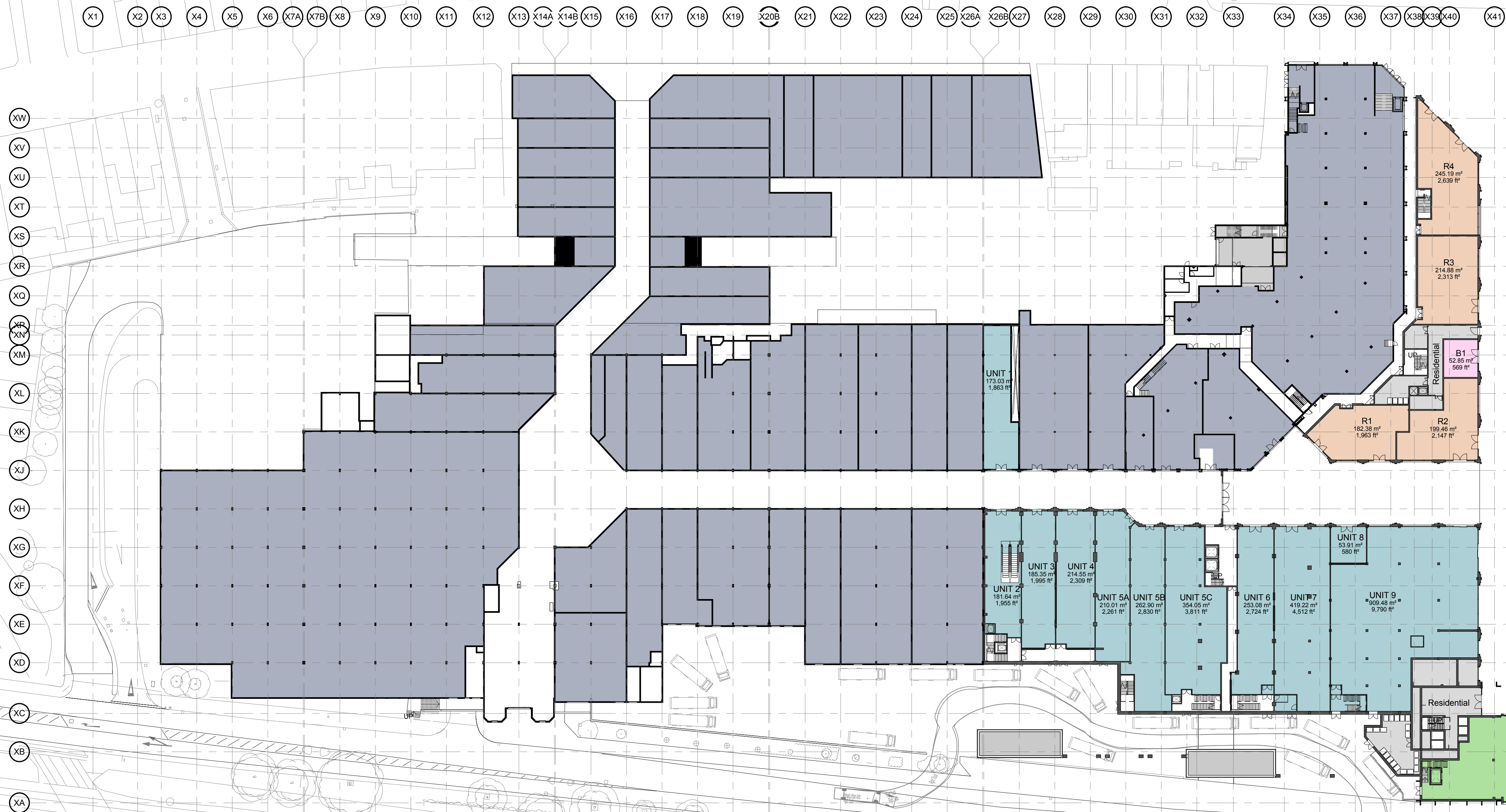
**WORK-IN-PROGRESS**

Project: Walthamstow Mall Extension
Client: Capital & Regional
Drawing Number: WME-P-PL-P-201
Drawing Title: PROPOSED GROUND FLOOR PLAN
Scale: 1: 500@ A1
Revision: 000
Revision Description: info@esa-ld.com
Date:

architecture | design | town planning
75 Wells Street
London W1T 3JH
telephone 020 7580 5888
fax 020 7612 0200
info@esa-ld.com

esa

ESA Design Limited. Registered in England No. 03145848

Registered at 75 Wells Street W1T 3JH