

Transport for London
TfL Operational Property
Commercial Development
Windsor House
42-50 Victoria Street
SW1H 0TL

Wembley Stadium Station Ownership Plan



A3 Landscape

Date :	13/03/2014
Initials :	IA
Drg No. :	AM-WEMSTC-05
Rev :	B
Scale :	1:1250 at A3

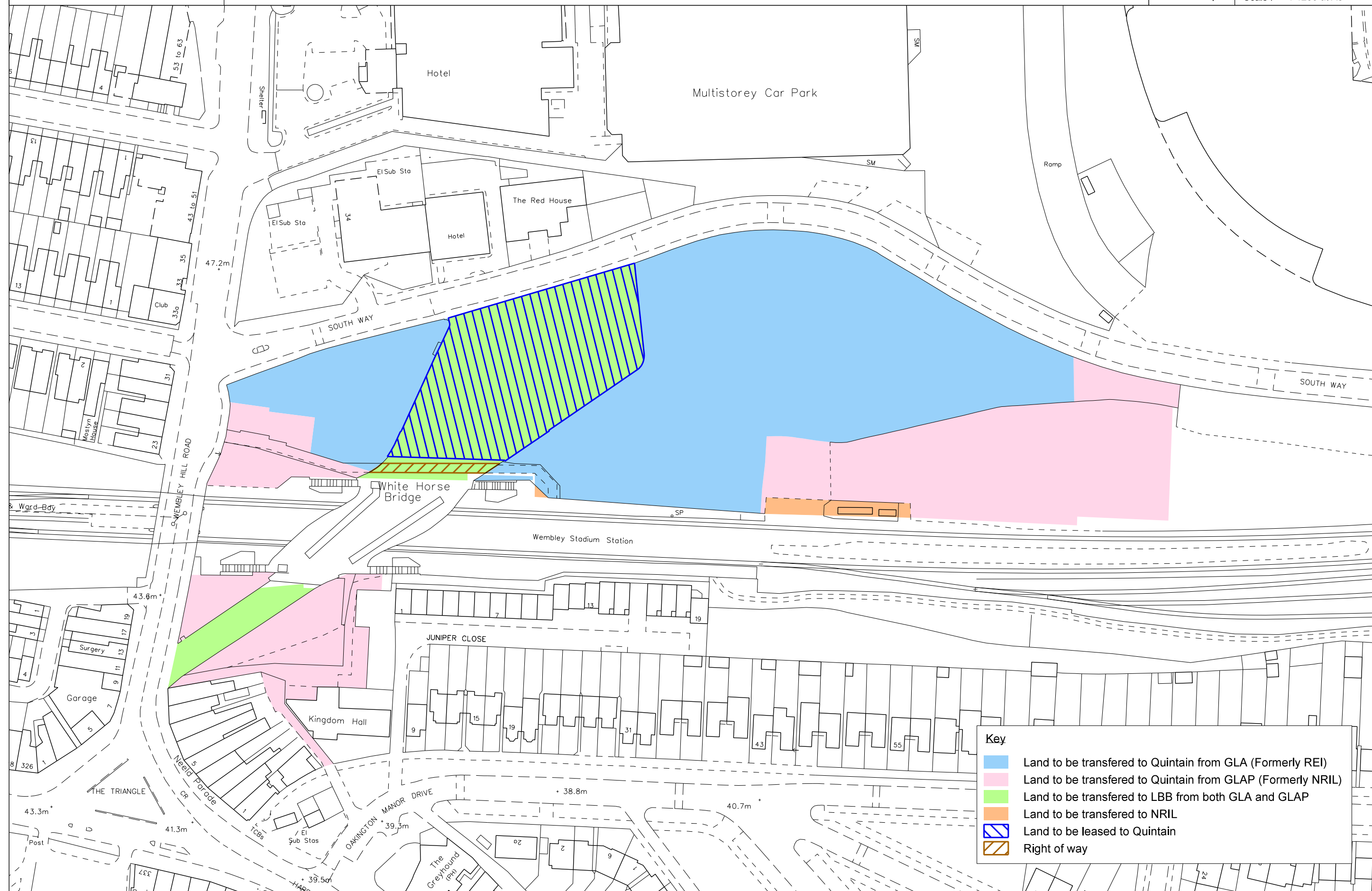

- Key**
- Land to be transferred to Quintain from GLA (Formerly REI)
 - Land to be transferred to Quintain from GLAP (Formerly NRIL)
 - Land to be transferred to LBB from both GLA and GLAP
 - Land to be transferred to NRIL
 - Land to be leased to Quintain
 - Right of way