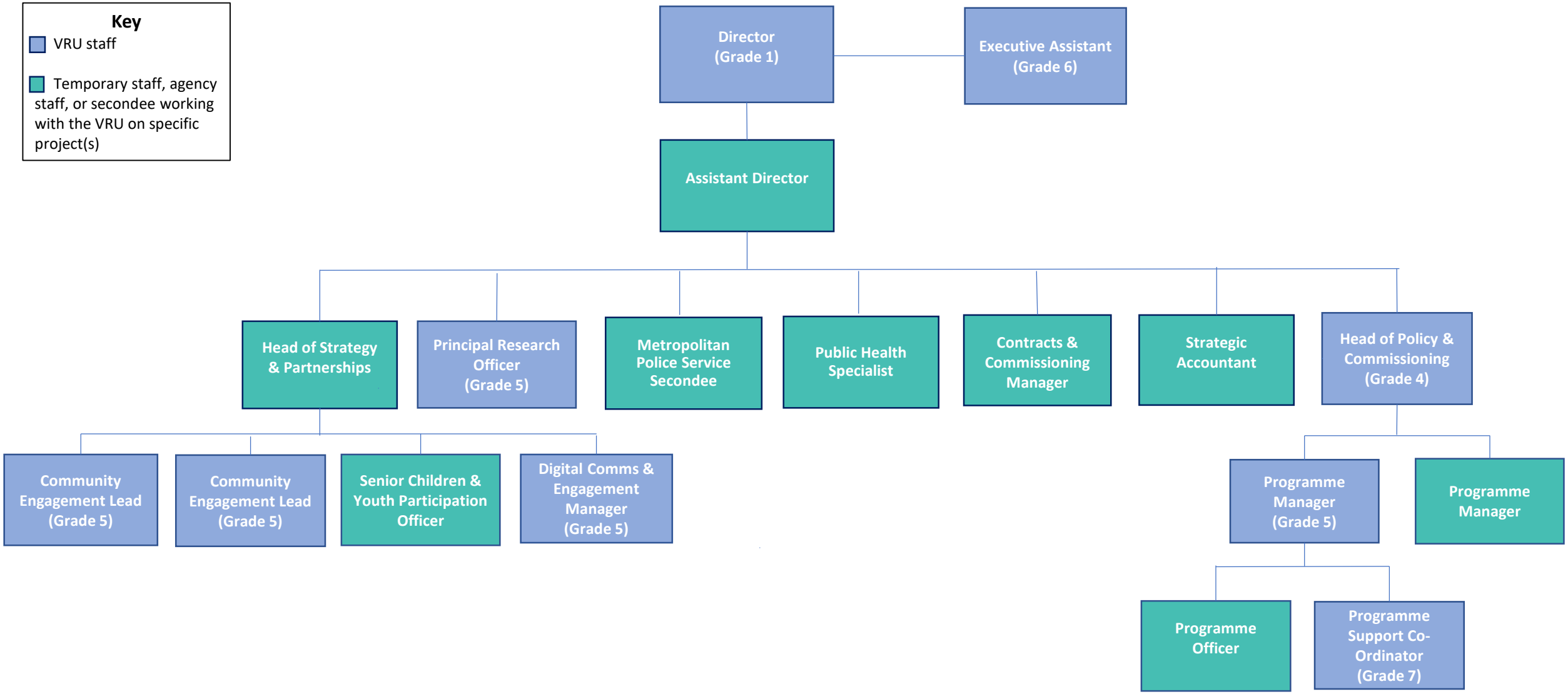Violence Reduction Unit (as of 27/02/2020)